

Natal Branco - White Christmas

Violoncello

$\text{♩} = 150$

4/4

3

5

6

8

10

12

14

16

17

19

21

23

25

27

29

31

33

35

37

39

41

43

44

46

48

50

52

54

55

57

59

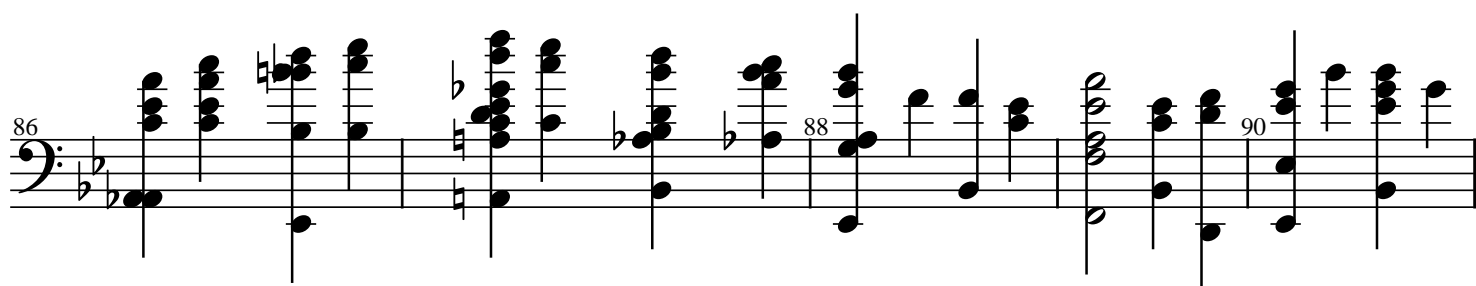
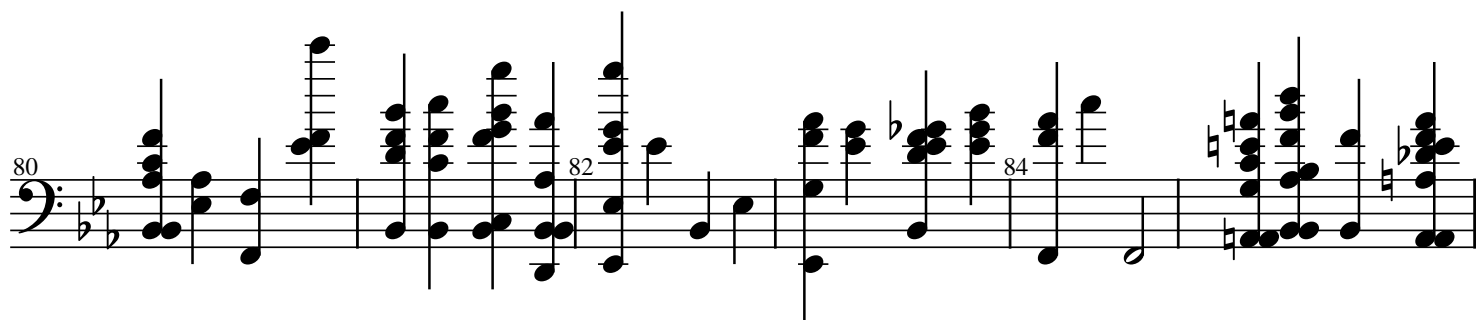
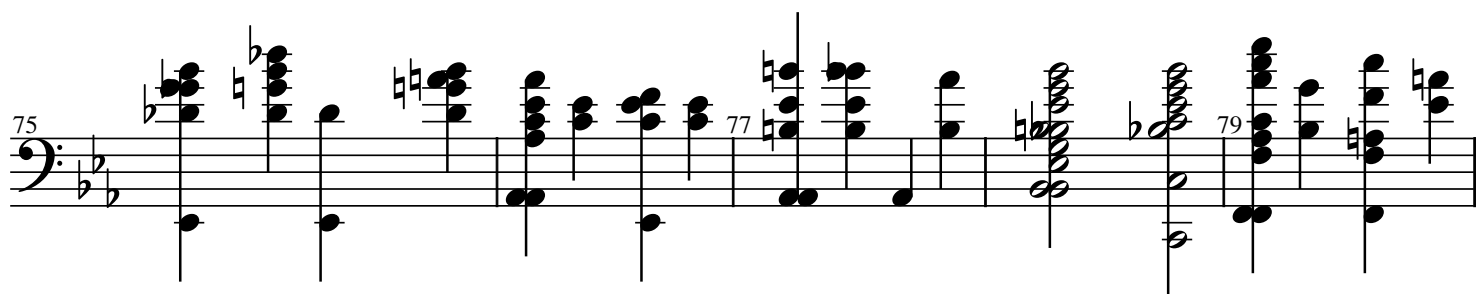
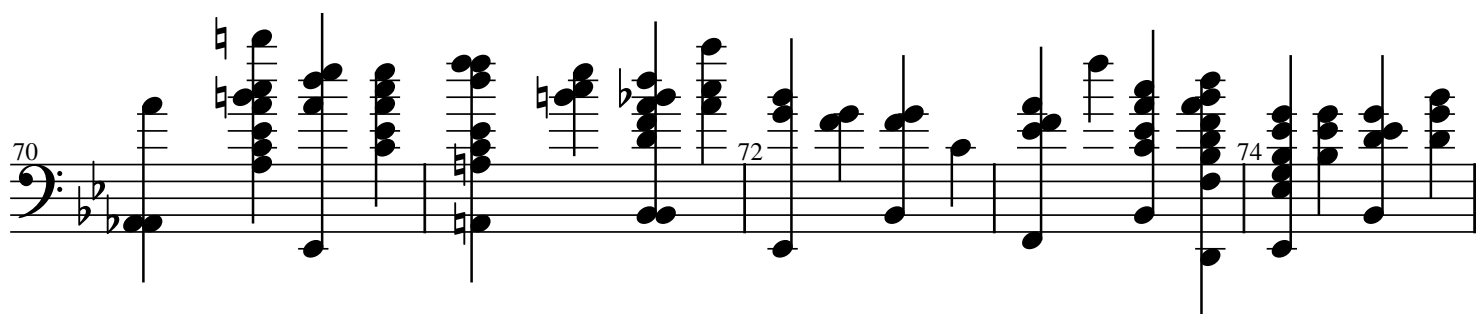
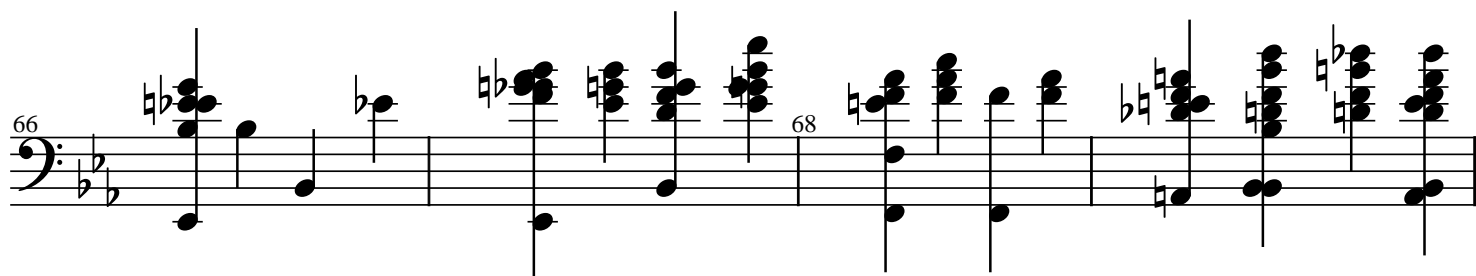

91

93

95

This system contains measures 91 through 95. Each measure features a complex texture with multiple staves. The primary staff is in bass clef with a key signature of two flats. Above it, several staves contain dense clusters of notes, some with ledger lines, and some with double bar lines. Measure 91 starts with a bass note on the first line. Measures 92-95 continue with similar complex textures, including various note values and rests.

97

99

2

This system contains measures 97 through 99. Measure 97 begins with a bass note on the first line. Measures 98 and 99 show a progression of notes, with measure 99 ending in a double bar line. A large number '2' is positioned above measure 99, indicating a second ending or a repeat sign.